Taicom

FEATURES:

. 2-25 Circuits
. Housing, UL 94V-0 Nylon 66
. Desiged for parallel and perpendicular board stacking, connection
. Mates with .025"[0.64mm] square pins
. Mounted on a board right angle headers, and straight headers

SPECIFICATIONS:

. Current rating: 3A AC. DC
. Voltage rating: 250V AC. Maximum
. Temperatur range: -40°C ~ +105°C
. Contact resistance: Initial Value/10mΩ max.
After environmental testing /20mΩ max.
. Insulation resistance: 5000 MΩ min
. Withstand voltange: 1500V AC/minute
. Applicable PC board thickness: .063"[1.6mm]

UNIT: INCH
MM

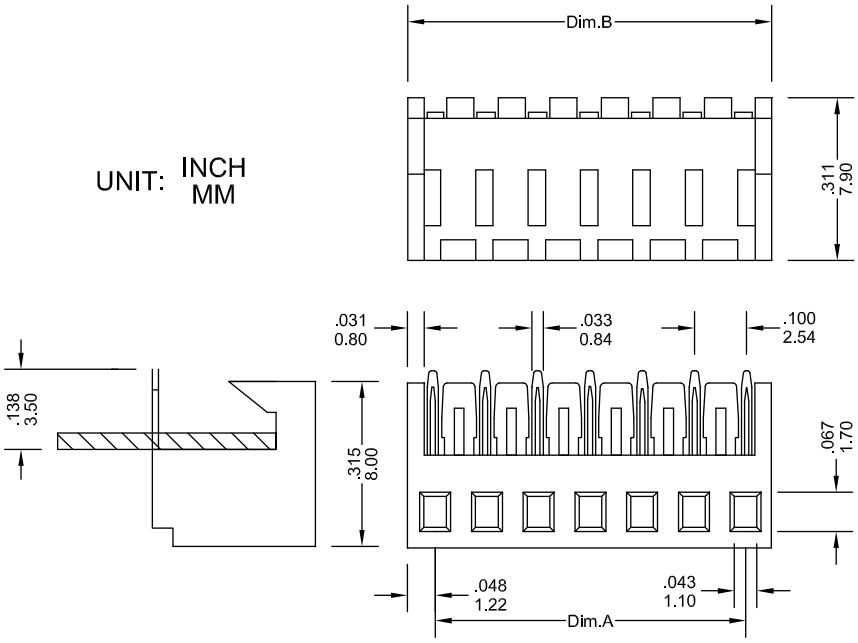

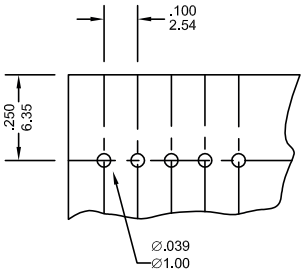

P.C.Board Hole Dimensions

Dimensional Information

Circuits	Dim.A± .008 0.20	Dim.B± .008 0.20	Circuits	Dim.A± .008 0.20	Dim.B± .008 0.20	Circuits	Dim.A± .008 0.20	Dim.B± .008 0.20
2	.100 2.54	.200 5.08	3	.200 5.08	.300 7.62	4	.300 7.62	.400 10.16

* FOR CIRCUIT SIZES 5 THROUGHT 25 ADD .100" OR 2.54MM FOR EACH ADDITIONAL PIN.

RoHS Compliant

Taicom **TKBxxFR**

Title : 2.54mm Centre Mass Terminated Connector

Tolerance (Unless Specified) : .x = ±0.20 .xx = ±0.15 | Dim : (mm) | Angle :